



Please see your child's class BLOG for key dates and updates.

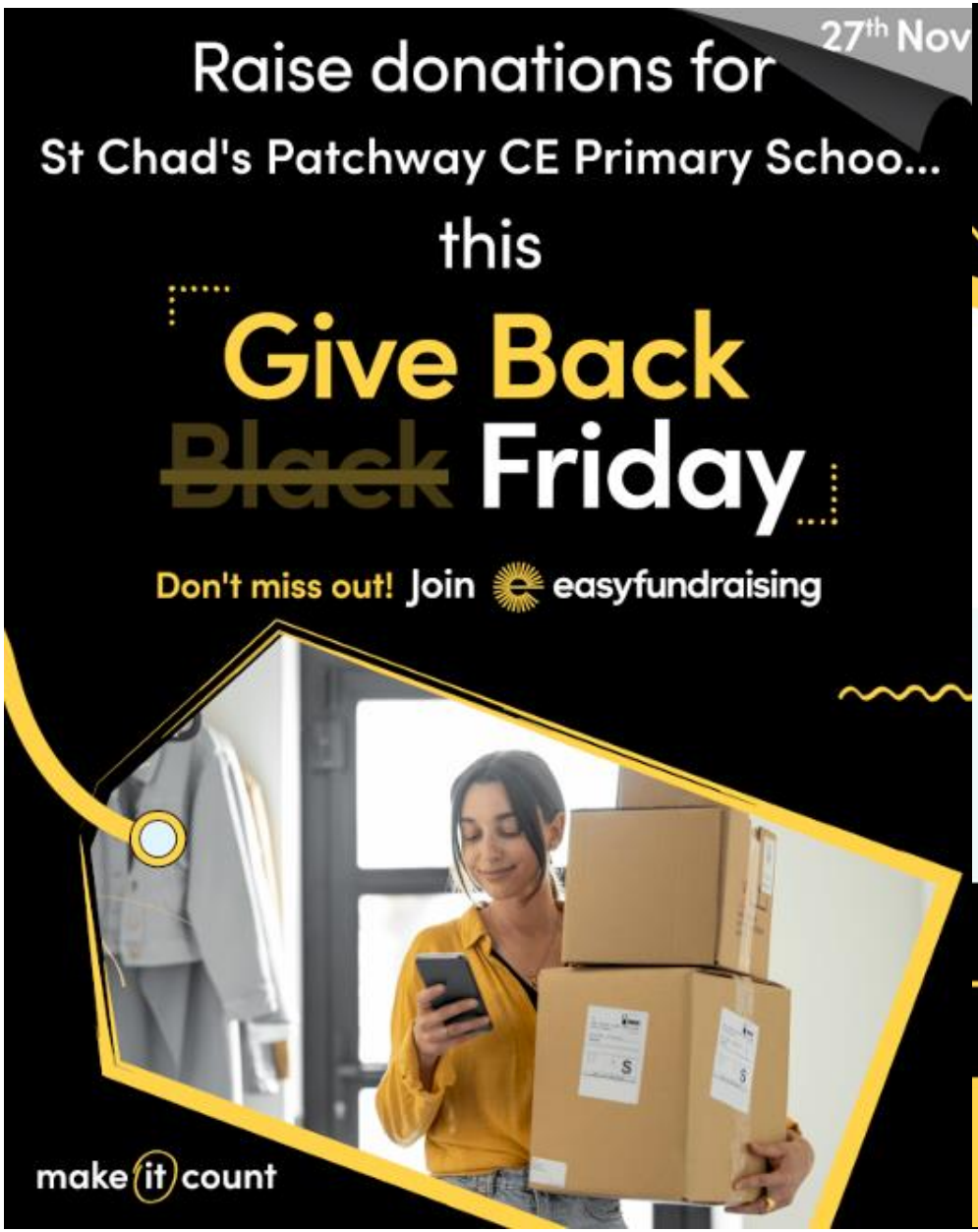
27th Nov
Raise donations for
St Chad's Patchway CE Primary Schoo...
this
Give Back
Black Friday
Don't miss out! Join easyfundraising
make it count

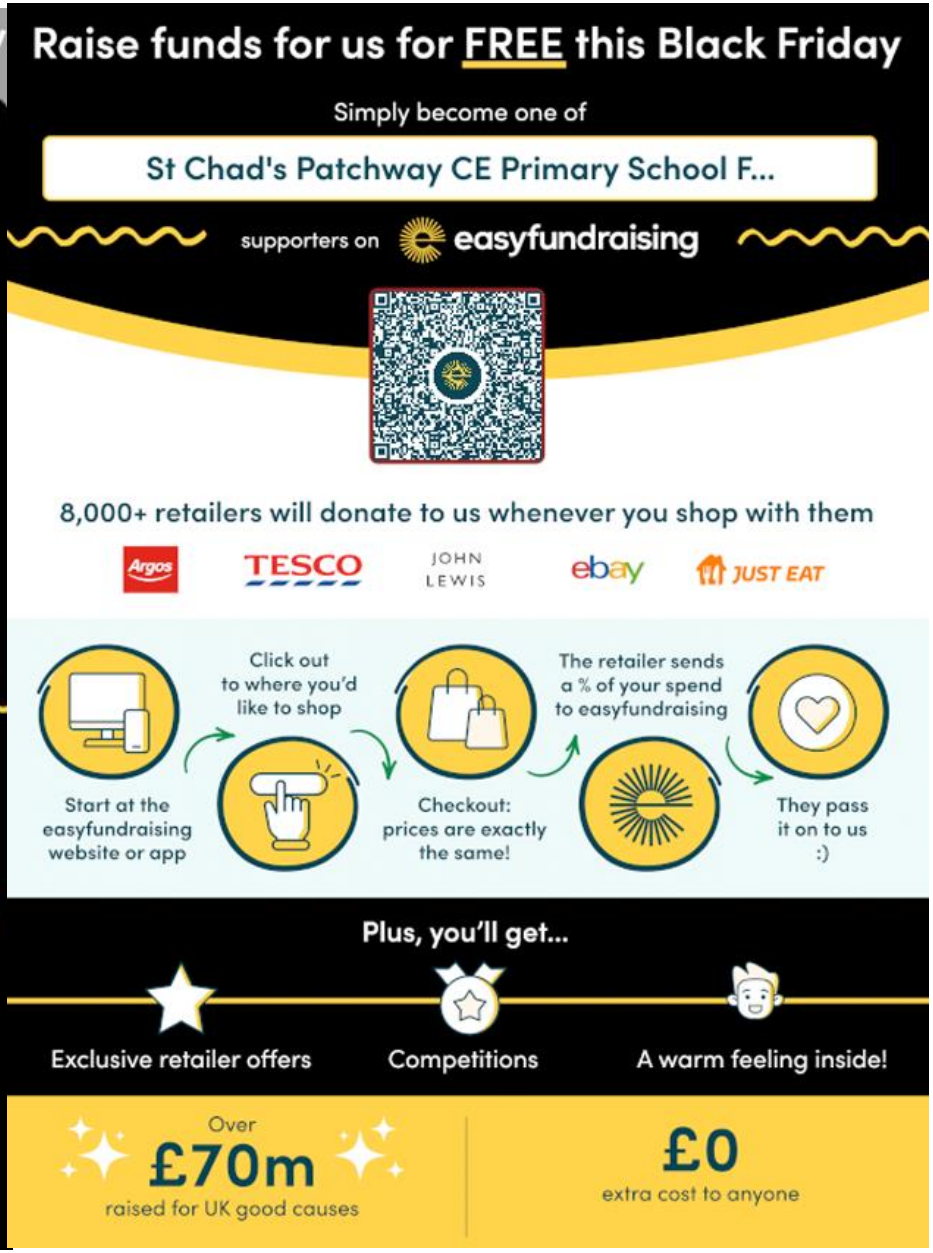
Raise funds for us for FREE this Black Friday
Simply become one of
St Chad's Patchway CE Primary School F...
supporters on easyfundraising
8,000+ retailers will donate to us whenever you shop with them
Argos
TESCO
JOHN LEWIS
ebay
JUST EAT
Start at the easyfundraising website or app
Click out to where you'd like to shop
Checkout: prices are exactly the same!
The retailer sends a % of your spend to easyfundraising
They pass it on to us :)
Plus, you'll get...
Exclusive retailer offers
Competitions
A warm feeling inside!
Over £70m raised for UK good causes
£0 extra cost to anyone

St Chad's – Notices

https://stchadsprimaryschool.co.uk/

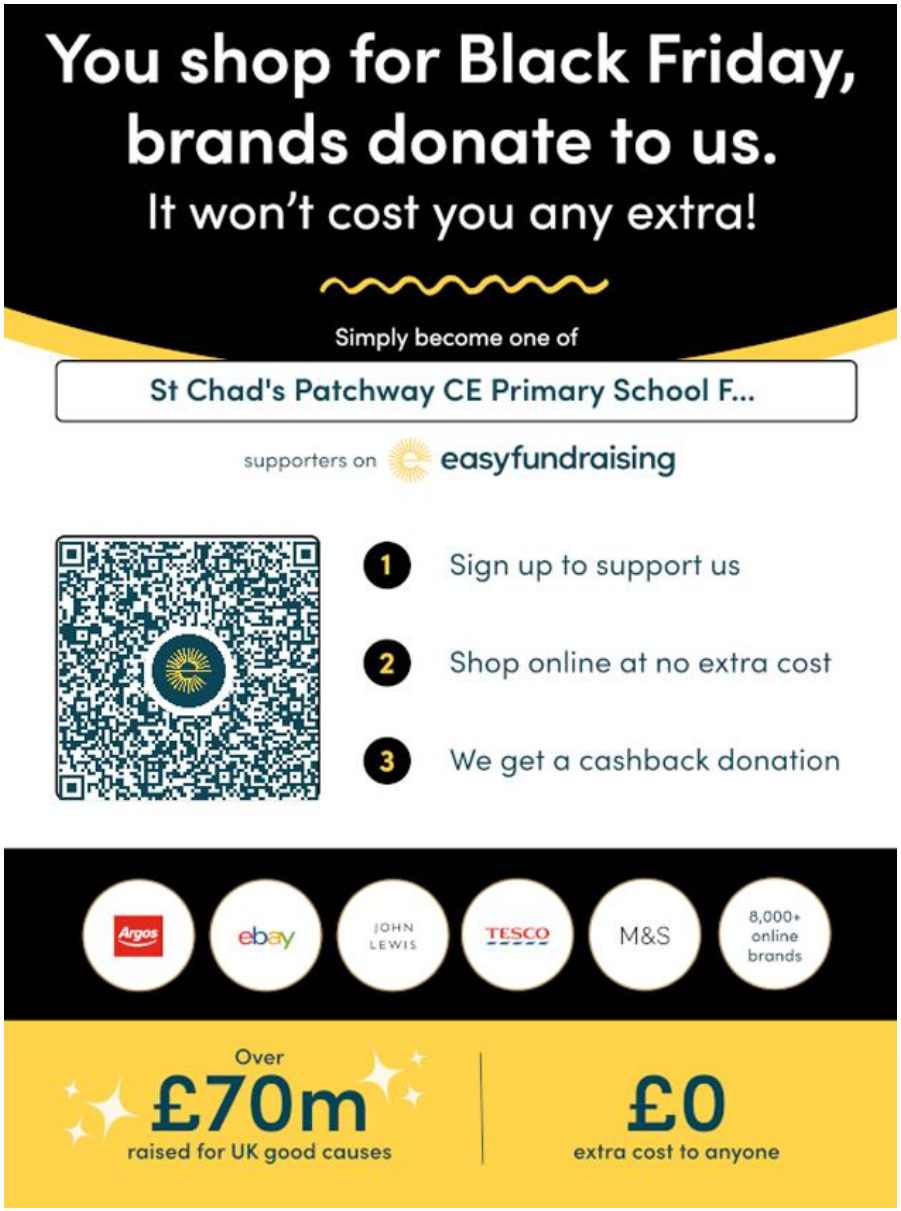

redMUSIC

October 2026

Dear Parent / Carer,

Is your child interested in learning to play a musical instrument in September?

redMUSIC is pleased to continue offering weekly in-school **Guitar, Keyboard & Ukulele** lessons at **St Chad's Primary school**, for those in Years 2 to 6.

Please note if you have already put in an application for lessons, or your child is currently having music lessons, there is no need to reapply.

What does redMUSIC do?

We provide exciting music lessons which focus on getting hands on with the instrument using popular music, with theory following later. Our coaches have worked with thousands of children in many schools for over twenty years, with our methods proving successful in maintaining enthusiasm for the learning journey.

How much do the lessons cost?

- 'Group' lesson (1:4) - £7.70 per week *(guitar & ukulele)*
- 'Dual' lesson (1:2) - £9.20 per week *(guitar, ukulele & keyboard)*
- 'Individual' lesson (1:1) - £13 per week *(drums and all instruments)*

How can I sign up?

Apply online at **www.redmusic.uk/apply**). Places are allocated on a 'first come first served' basis and subject to availability, so please apply as soon as possible. For more information, visit our website or email **admin@redmusic.uk**.

We encourage you to see this as a journey of a whole year. Signing up to lessons does involve a commitment of at least a term, so it is essential that you are able to commit to your child receiving tuition. Four (4) weeks notice will need to be given if you wish to cease lessons.

Many thanks

Rich & Dan, Owners
redMUSIC

TO SIGN UP ONLINE
PLEASE VISIT OUR WEBSITE:
www.redmusic.uk/apply

redMUSIC W: www.redmusic.uk E: admin@redmusic.uk

St Chad's – Notices

https://stchadsprimaryschool.co.uk/

South Gloucestershire Council

ST CHAD'S PATCHWAY CE VC PRIMARY SCHOOL

Headteacher: Mrs. S. Jenkins
Tel: 01454 866523
E-Mail: admin@stchadsprimaryschool.co.uk
Website: http://www.stchadsprimaryschool.co.uk/
X: @StChadsPrimSch

Cranham Drive
Patchway
South Glos
BS34 6AQ

6th November 2026

Dear Parent/Carer

Re: New Catering Contractor and Meal Ordering System

Please be advised that when we return to school following the Christmas break our school meals will be provided by a new contractor - Miquill Catering. This means that we cease to use Kanpla for meal ordering and payments from 18th December. From our return to school on 3rd January meal ordering and payments will need to be made via **Arbor**. This means that all payments to school will now be made through the Arbor system rather than on different platforms making it easier for our families.

In preparation for this change, please ensure that you have the latest version of the Arbor App downloaded and accessible. Access is also available via the Arbor Parent Portal on a web browser if preferred. If you are unable to access your account for any reason, please contact the school office as soon as possible so this can be resolved.

We will circulate further information regarding the new catering provider, the menus and how to place meal orders in due course and this will also be available on our website.

In the meantime, please continue to order your school meals as usual on the Kanpla app up until Friday 18th December and if you require any assistance, please pop to the office and we will be happy to help.

Kind regards
St Chad's Office Team

sing up Silver Award · School Games Silver · School Games Gold · church school awards · Healthy School · Outstanding · Ofsted Good

